

SITE LOCATION
(Scale 1:50000)

Based upon Ordnance Survey map extract with the permission of the Controller of Her Majesty's Stationery Office. Crown copyright. Licence No. 100022432

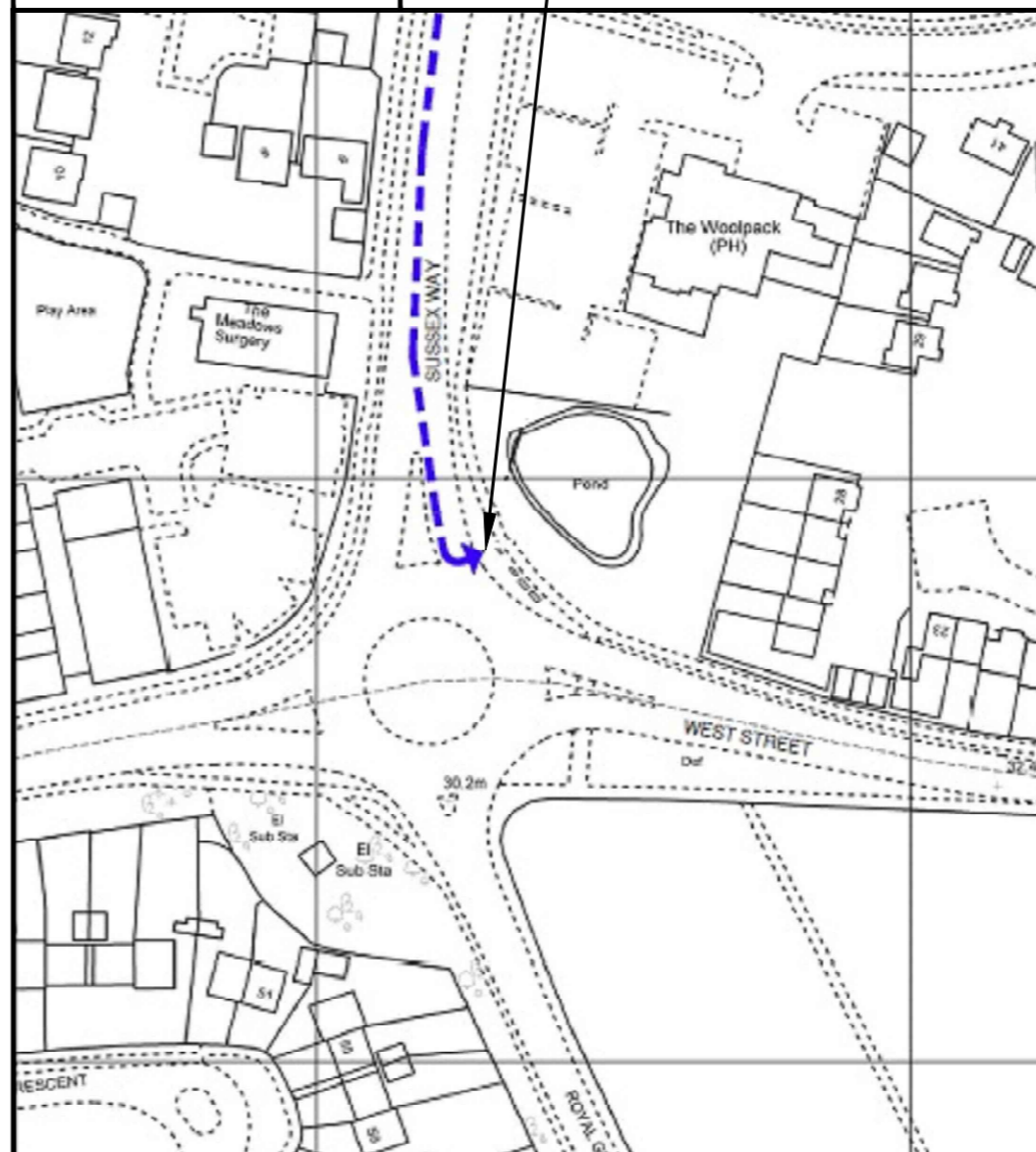

SITE PHOTOGRAPH

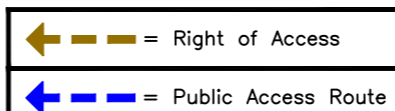
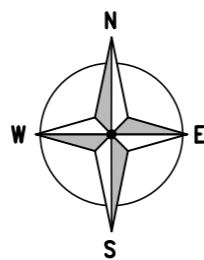

DETAILED SITE LOCATION
(Scale 1:1250)

Based upon Ordnance Survey map extract with the permission of the Controller of Her Majesty's Stationery Office. Crown copyright. Licence No. 100022432

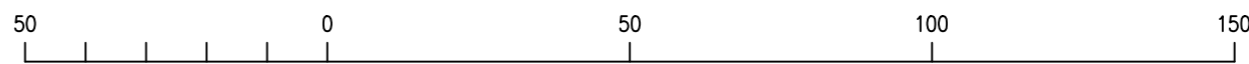

ORIGINAL SCALE AT A3 - 1:1250

ALL DIMENSIONS IN METRES

ALL DIMENSIONS ARE IN mm UNLESS NOTED OTHERWISE

N.G.R | E: 530028 | N: 119687

DIRECTIONS TO SITE:
TRAVELING SOUTH ON THE M23 TOWARDS BRIGHTON, CONTINUE ONTO THE A23. TAKE THE A2300 EXIT TOWARDS BURGESS HILL. AT THE ROUNDABOUT TAKE THE 2ND EXIT ONTO A2300 AND GO THROUGH 1 ROUNDABOUT TAKE THE 1ST EXIT ONTO JANE MURRAY WAY / A273. AT THE ROUNDABOUT TAKE THE 2ND EXIT ONTO SUSSEX WAY. CONTINUE 0.4mi TO ROUNDABOUT AT JCT WITH WEST STREET AND SUSSEX WAY.

NOTES:

A	Issued for Approval	EDS	DH	10.06.21
REV	MODIFICATION	BY	CH	DATE

WHP Telecoms Ltd
Faraday Court
401 Faraday Street
Birchwood Park
Warrington WA3 6GA
Tel: 01925 424100 Fax: 01925 424101
e-mail: info@whptelecoms.com

O₂
CORNERSTONE - SOUTH EAST

Cell Name	Opt.
WEST STREET	-

Cell ID No		
CORNERSTONE	TEF	VF
11785302	046693	060234

Site Address / Contact Details		
WEST STREET SUSSEX WAY BURGESS HILL WEST SUSSEX RH15 8UE		

Drawing Title: **SITE LOCATION MAPS**

Purpose of issue:	PLANNING	Dwg Rev:
-------------------	----------	----------

Drawing Number:	100	A
-----------------	-----	---

Surveyed By:	WHP	Original Sheet Size:	A3	Pack Issue:
--------------	-----	----------------------	----	-------------

Drawn:	EDS	Date:	10.06.21	Checked:	AJB	Date:	10.06.21	C
--------	-----	-------	----------	----------	-----	-------	----------	---

The drawings comply with TEF & VF Non-Standard ICNIRP guidelines. Designed in accordance with Cornerstone documents: SDN0013.

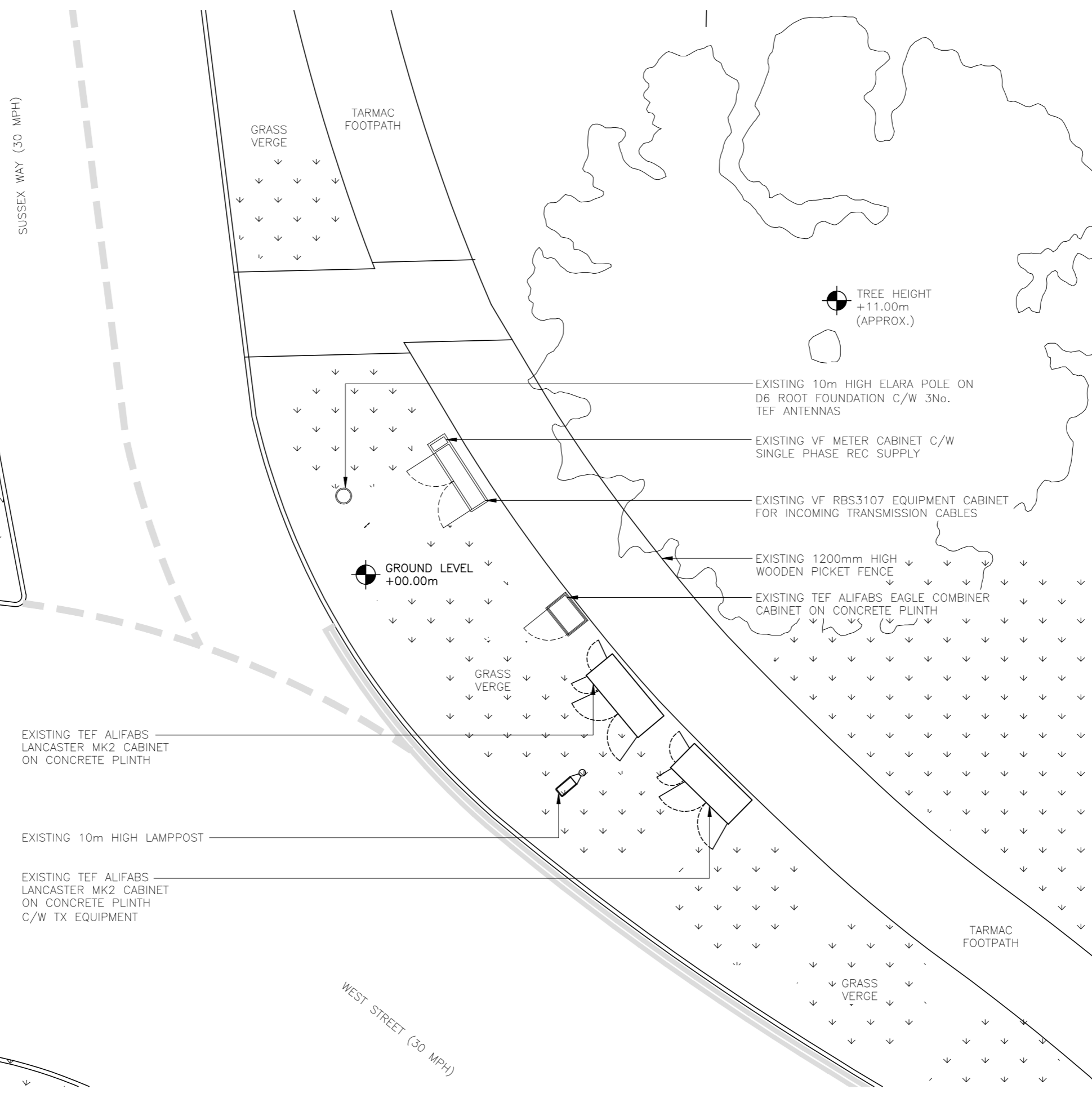
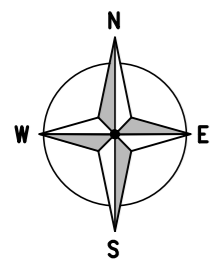

ALL DIMENSIONS ARE IN mm UNLESS NOTED OTHERWISE

N.G.R E: 530028 N: 119687

NOTES:

REV	Issued for Approval	EDS	DH	10.06.21
	MODIFICATION	BY	CH	DATE

WHP Telecoms Ltd
 Faraday Court
 401 Faraday Street
 Birchwood Park
 Warrington WA3 6GA
 Tel: 01925 424100 Fax: 01925 424101
 e-mail: info@whptelecoms.com

O₂
 CORNERSTONE - SOUTH EAST

Cell Name	Opt.
WEST STREET	-

Cell ID No		
CORNERSTONE	TEF	VF
11785302	046693	060234

Site Address / Contact Details
 WEST STREET
 SUSSEX WAY
 BURGESS HILL
 WEST SUSSEX
 RH15 8UE

Drawing Title: EXISTING SITE PLAN	
Purpose of issue: PLANNING	Dwg Rev: A
Drawing Number: 200	Pack Issue: C
Surveyed By: WHP	Original Sheet Size: A3
Drawn: EDS	Date: 10.06.21
Checked: AJB	Date: 10.06.21

EXISTING SITE PLAN
(1:100)

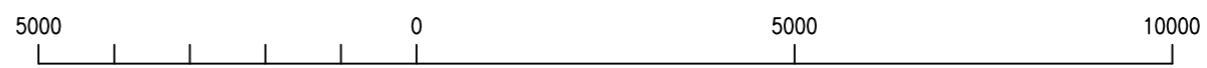

ORIGINAL SCALE AT A3 - 1:100

ALL DIMENSIONS IN MILLIMETRES

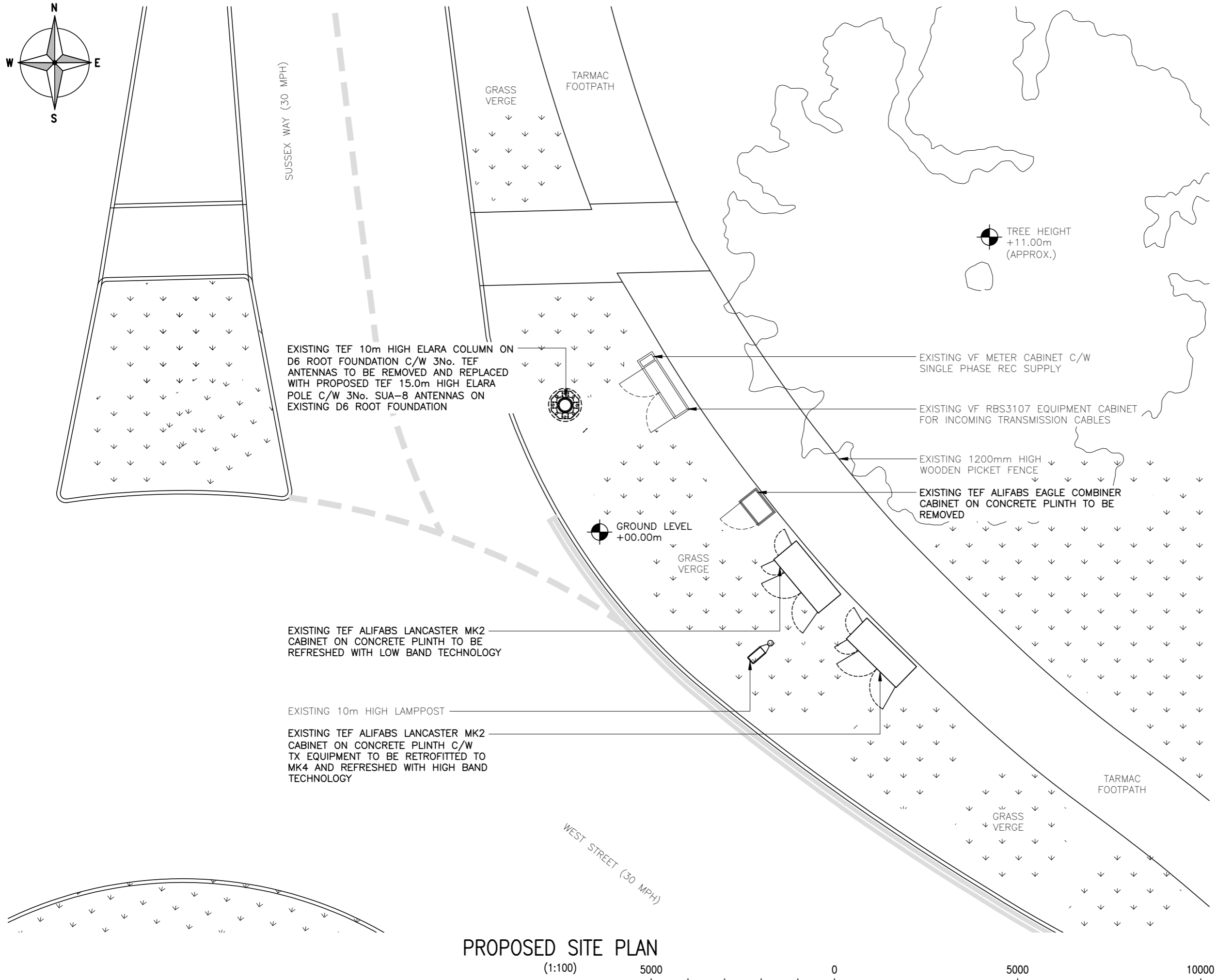

ALL DIMENSIONS ARE IN mm UNLESS NOTED OTHERWISE

N.G.R | E: 530028 N: 119687

NOTES:

REV	MODIFICATION	BY	CH	DATE
C	Swapped 10m Elara with 15m Elara	DH	DH	16.05.22
B	Reduced proposed pole height to 17.5m	DH	DH	29.09.21
A	Issued for Approval	EDS	DH	10.06.21

WHP Telecoms Ltd
 Faraday Court
 401 Faraday Street
 Birchwood Park
 Warrington WA3 6GA
 Tel: 01925 424100 Fax: 01925 424101
 e-mail: info@whptelecoms.com

O₂
 CORNERSTONE - SOUTH EAST

Cell Name	Opt.
WEST STREET	-

Cell ID No		
CORNERSTONE	TEF	VF
11785302	046693	060234

Site Address / Contact Details
 WEST STREET
 SUSSEX WAY
 BURGESS HILL
 WEST SUSSEX
 RH15 8UE

Drawing Title: PROPOSED SITE PLAN

Purpose of issue:	PLANNING	Dwg Rev:
Drawing Number:	201	C

Surveyed By:	WHP	Original Sheet Size:	A3	Pack Issue:
Drawn:	EDS	Date:	10.06.21	Checked:
		Date:	10.06.21	C

PROPOSED SITE PLAN
 (1:100)

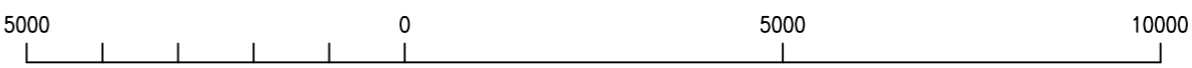

ORIGINAL SCALE AT A3 - 1:100

ALL DIMENSIONS IN MILLIMETRES

The drawings comply with TEF & VF Non-Standard ICNIRP guidelines.
 Designed in accordance with Cornerstone documents: SDN0013.

ALL DIMENSIONS ARE IN mm UNLESS NOTED OTHERWISE

N.G.R | E: 530028 N: 119687

NOTES:

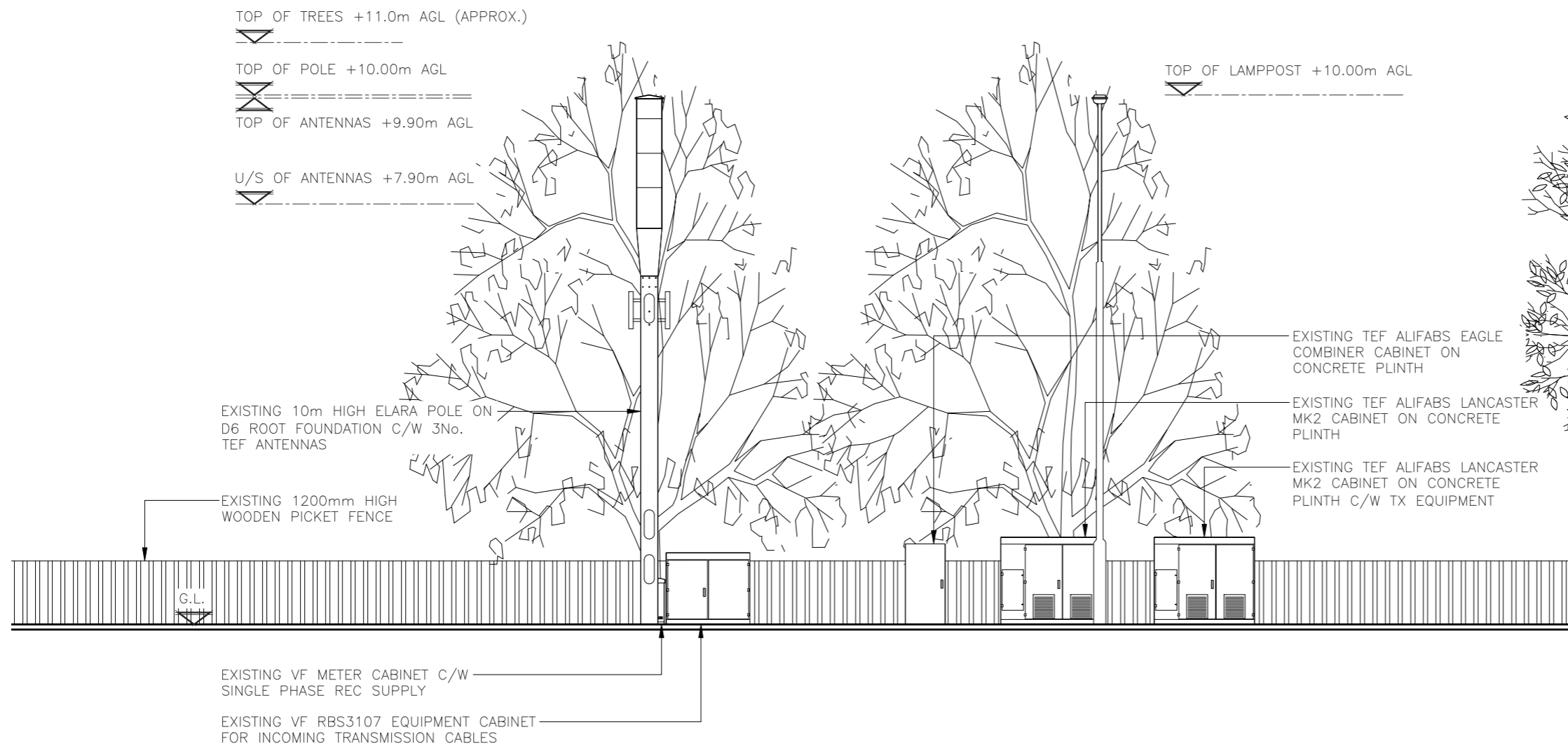

EXISTING SOUTH WEST ELEVATION
(1:100)

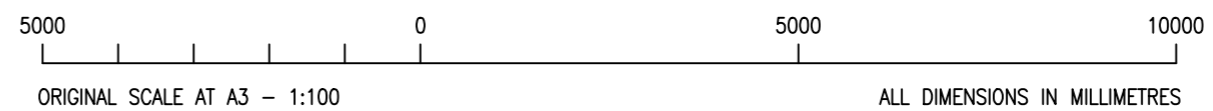

A	Issued for Approval	EDS	DH	10.06.21
REV	MODIFICATION	BY	CH	DATE

WHP Telecoms Ltd
 Faraday Court
 401 Faraday Street
 Birchwood Park
 Warrington WA3 6GA
 Tel: 01925 424100 Fax: 01925 424101
 e-mail: info@whptelecoms.com

O₂
 CORNERSTONE - SOUTH EAST

Cell Name		Opt.
WEST STREET		-
Cell ID No		
CORNERSTONE	TEF	VF
11785302	046693	060234

Site Address / Contact Details
 WEST STREET
 SUSSEX WAY
 BURGESS HILL
 WEST SUSSEX
 RH15 8UE

Drawing Title: EXISTING SITE ELEVATION			
Purpose of issue: PLANNING			Dwg Rev: A
Drawing Number: 300			Pack Issue: C
Surveyed By: WHP	Original Sheet Size: A3		
Drawn: EDS	Date: 10.06.21	Checked: AJB	Date: 10.06.21

ALL DIMENSIONS ARE IN mm UNLESS NOTED OTHERWISE

N.G.R | E: 530028 | N: 119687

NOTES:

EXISTING TEF 10m HIGH ELARA COLUMN ON D6 ROOT FOUNDATION C/W 3No. TEF ANTENNAS TO BE REMOVED AND REPLACED WITH PROPOSED TEF 15.0m HIGH ELARA POLE C/W 3No. SUA-8 ANTENNAS ON EXISTING D6 ROOT FOUNDATION

TOP OF POLE +15.0m AGL

TOP OF PROPOSED TEF ANTENNAS +14.8m AGL

C/L OF PROPOSED TEF ANTENNAS +13.8m AGL

U/S OF PROPOSED TEF ANTENNAS +12.8m AGL

TOP OF TREES +11.0m AGL (APPROX.)

TOP OF LAMPOST +10.00m AGL

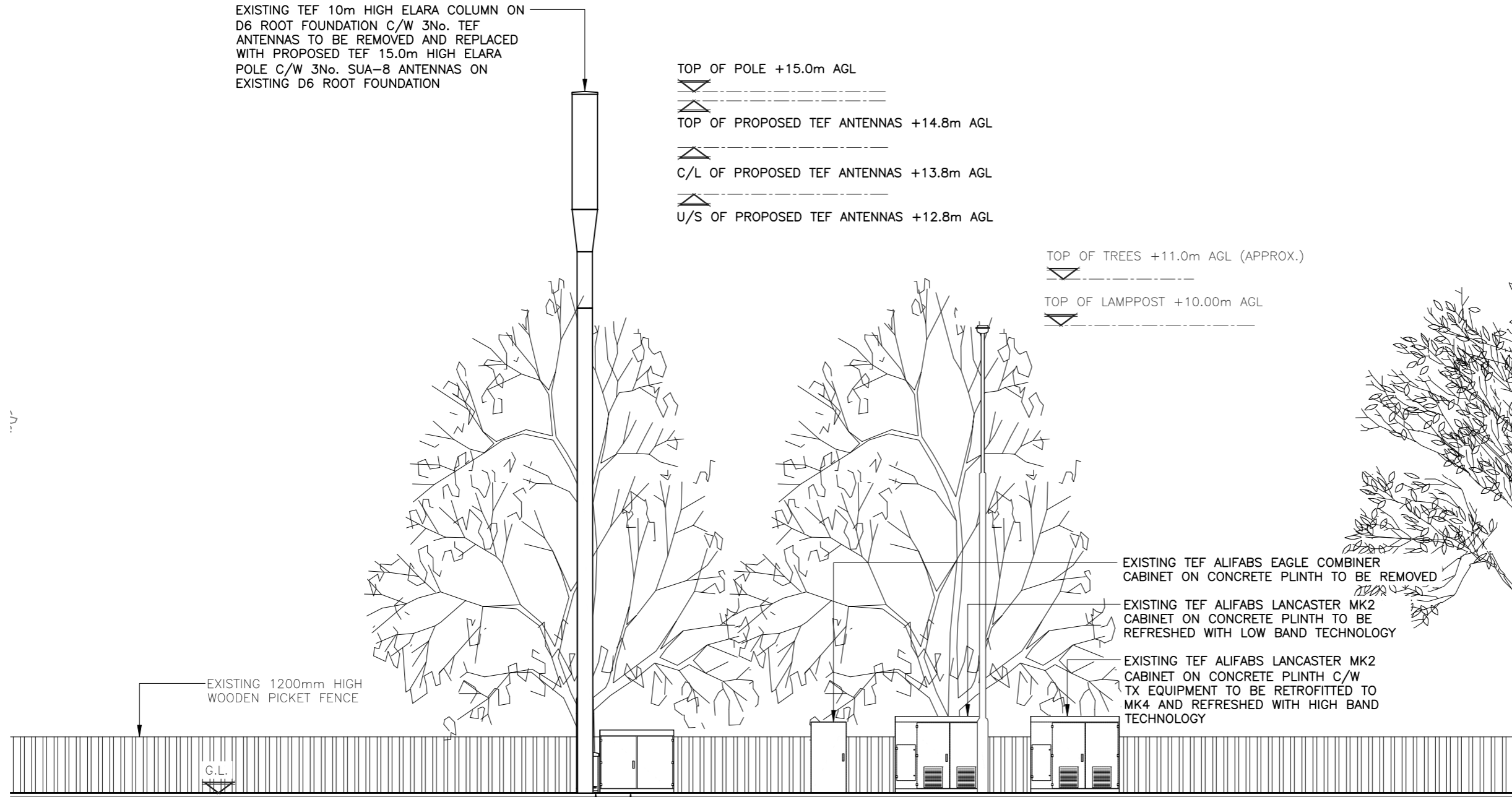

EXISTING 1200mm HIGH WOODEN PICKET FENCE

G.L.

EXISTING VF METER CABINET C/W SINGLE PHASE REC SUPPLY

EXISTING VF RBS3107 EQUIPMENT CABINET FOR INCOMING TRANSMISSION CABLES

EXISTING TEF ALIFABS EAGLE COMBINER CABINET ON CONCRETE PLINTH TO BE REMOVED

EXISTING TEF ALIFABS LANCASTER MK2 CABINET ON CONCRETE PLINTH TO BE REFRESHED WITH LOW BAND TECHNOLOGY

EXISTING TEF ALIFABS LANCASTER MK2 CABINET ON CONCRETE PLINTH C/W TX EQUIPMENT TO BE RETROFITTED TO MK4 AND REFRESHED WITH HIGH BAND TECHNOLOGY

PROPOSED SOUTH WEST ELEVATION
(1:100)



ORIGINAL SCALE AT A3 - 1:100

ALL DIMENSIONS IN MILLIMETRES

The drawings comply with TEF & VF Non-Standard ICNIRP guidelines.
Designed in accordance with Cornerstone documents: SDN0013.

REV	MODIFICATION	BY	CH	DATE
C	Swapped 10m Elara with 15m Elara	DH	DH	16.05.22
B	Reduced proposed pole height to 17.5m	DH	DH	29.09.21
A	Issued for Approval	EDS	DH	10.06.21

WHP Telecoms Ltd
 Faraday Court
 401 Faraday Street
 Birchwood Park
 Warrington WA3 6GA
 Tel: 01925 424100 Fax: 01925 424101
 e-mail: info@whptelecoms.com

O₂
 CORNERSTONE - SOUTH EAST

Cell Name	Opt.
WEST STREET	-

Cell ID No		
CORNERSTONE	TEF	VF
11785302	046693	060234

Site Address / Contact Details
 WEST STREET
 SUSSEX WAY
 BURGESS HILL
 WEST SUSSEX
 RH15 8UE

Drawing Title: PROPOSED SITE ELEVATION			
Purpose of issue: PLANNING			Dwg Rev:
Drawing Number: 301			C
Surveyed By: WHP	Original Sheet Size: A3		Pack Issue:
Drawn: EDS	Date: 10.06.21	Checked: AJB	Date: 10.06.21